General Information			
Sample Name (IGSN)	EX1811-D11-1		
Describer	Kevin Konrad		
Sample Location	Puerto Rico - North of Vega Baja		
Lithology prefix	Fossiliferous		
General Lithology	Limestone		
Texture 1			
Texture 2			
Whole Rock Original (%)	100	Check [Ph + Vs + Gm = 100%]	OK
Whole Rock Present (%)	100	Check [Or = Pr + Rf]	OK
Whole Rock Replaced (%)	0	Check [Or = Pr + Rf]	OK
Total Groundmass Original (%)	100	Check [Gp + Gl + Ms = 100%]	OK
Total Groundmass Present (%)	100	Check [Or = Pr + Rf]	OK
Total Groundmass Replaced (%)	0	Check [Or = Pr + Rf]	OK
Whole Rock Summary	A fine grained, likely fossiliferous, limestone. Sample contains some void spaces throughout. The rock has a thin FeMn coating. Large sample recovered.		
Thin Section Summary	A fossiliferous limestone with a large range in fossil size and types. Sample contains void spaces which appear to be associated with deposited carbonate materials.		

Whole Rock

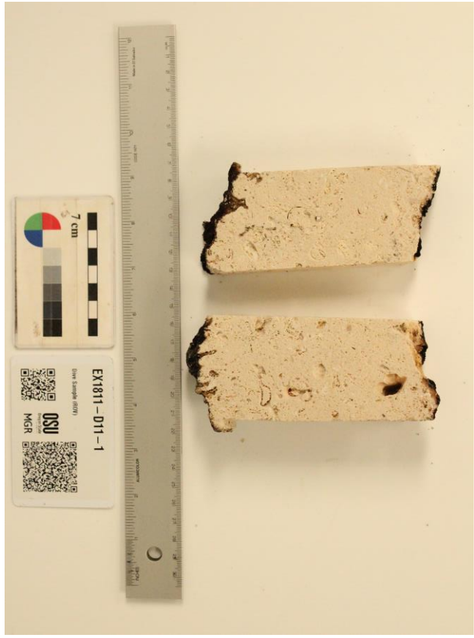

Transmitted Light

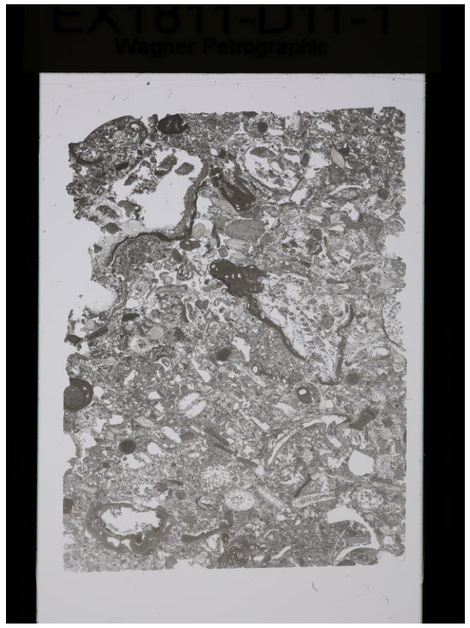

PHENOCRYSTS [Ph]	OL	PLAG	OPX	CPX	SPINEL	OTHER	VESICLES [Vs]	GRNDM [Gm]
Original (%) [Or]								
Present (%) [Pr]								
Replaced / Filled (%) [Rf]								
Check [Or = Pr + Rf]	OK	OK	OK	OK	OK	OK	OK	OK
Minimum Size (mm)								
Maximum Size (mm)								
Modal Size (mm)								
Shape								
Habit								
Zonation Type								
Zonation Extent								
Exsolution Type								
Special Features								
Comments								

Cross Polarized

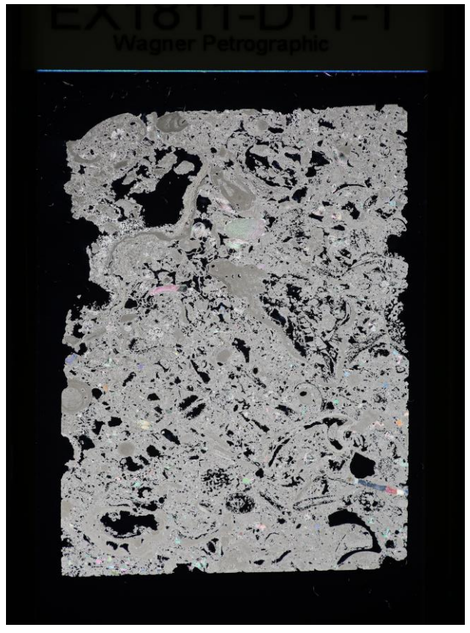

GROUNDMASS [Gp]	OL	PLAG	OPX	CPX	SPINEL	OTHER	GLASS [Gl]	MSTASIS [Ms]
Original (%) [Or]								
Present (%) [Pr]								
Replaced / Filled (%) [Rf]								
Check [Or = Pr + Rf]	OK	OK	OK	OK	OK	OK	OK	OK
Minimum Size (mm)								
Maximum Size (mm)								
Modal Size (mm)								
Shape								
Habit								
Comments								